

Essential Life Solutions Ltd.
171 Tosca Drive, Stoughton, MA 02072 USA
(781) 341-7240 phone, (781) 341-7241 fax
sales@essential-life.net
www.essential-life.net

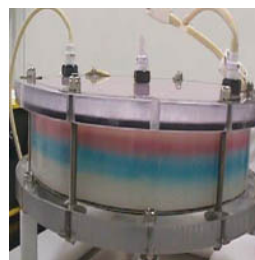

CUSTOMER QUESTIONER – ISOKROM

*To assist in selection of Customized Prep-LC Column Hardware
ISOKROM-type, EBA-type, and LP-Type*

1. DIMENSIONS

- a. Volume _____ L
- b. Diameter _____ cm
- c. Height _____ cm
- d. Does the column have to be exactly as above, or a range? _____

2. PRESSURE RATING

- a. Below 15 PSI (1 BAR) _____
- b. Below 45 PSI (3 BAR) _____
- c. Other _____

3. MATERIAL OF CONSTRUCTION

- a. Chemical compatibility:
 - i. Organic solvents, if any? _____
 - ii. High NaCl / Low pH? _____
 - iii. Metal-chelates? _____
 - iv. Other aggressive solvents _____
- b. Please circle preferred barrel material (clear materials such as Acrylic, PVC, or Glass), or Stainless Steel, etc _____

4. APPLICATION

- a. Mode of Operation, please check:
 - i. Packed Bed _____
 - ii. Expanded bed (EBA) _____
 - iii. Open Column (LP) _____
- b. Sorbent Properties:
 - i. Average bead diameter _____um
 - ii. Rigidity, Please circle: (e.g. Silica, Styrene, Agarose, Dextranes)
- c. Regulatory: GMP _____, or non-GMP _____

5. URGENCY

- a. Column is needed urgent _____
- b. Needed in the near future _____
- c. Budgetary planning/evaluation stage _____

6. CONTACT INFORMATION

- a. Do you want to be contacted by our reps? ____ Yes, ____ No
- b. Name _____
- c. Organization _____
- d. Phone/EMAIL _____

7. OTHER

- a. Please describe (if applicable, any special conditions or consideration for our design team): _____

PLEASE FAX THIS FORM TO:
781-341-7241
OR SCAN AND EMAIL TO:
sales@essential-life.net